

DESCRIPTION

A TRACT OF LAND LOCATED IN THE EAST HALF OF THE SOUTHWEST QUARTER AND THE WEST HALF OF THE SOUTHEAST QUARTER OF SECTION 9, TOWNSHIP 21 SOUTH, RANGE 4 WEST OF THE 6TH P.M. IN MCPHERSON COUNTY, KANSAS, MORE PARTICULARLY DESCRIBED AS FOLLOWS:

BEGINNING AT THE SOUTH QUARTER CORNER OF SAID SECTION 9; THENCE ALONG THE SOUTH LINE OF THE SOUTHWEST QUARTER OF SAID SECTION 9 WEST 129.69 FEET TO THE SOUTHEAST CORNER OF THE PROPOSED "PLEASANT VIEW ESTATES, UNIT TWO", AN ADDITION PROPOSED TO THE CITY OF INMAN; THENCE ALONG THE EAST LINE OR EXTENDED EAST LINE OF SAID PROPOSED "PLEASANT VIEW ESTATES, UNIT TWO" N.0°02'05"E. 983.91 FEET; THENCE S.89°57'55"E. 380.00 FEET; THENCE S.0°02'05"W. 983.68 FEET TO A POINT ON THE SOUTH LINE OF THE SOUTHEAST QUARTER OF SAID SECTION 9; SAID POINT BEING 2404.24 FEET WEST OF THE SOUTHEAST CORNER OF SAID SECTION 9; THENCE ALONG THE SOUTH LINE OF THE SOUTHEAST QUARTER OF SAID SECTION 9 WEST 250.31 FEET TO THE POINT OF BEGINNING, CONTAINING 8.582 ACRES.

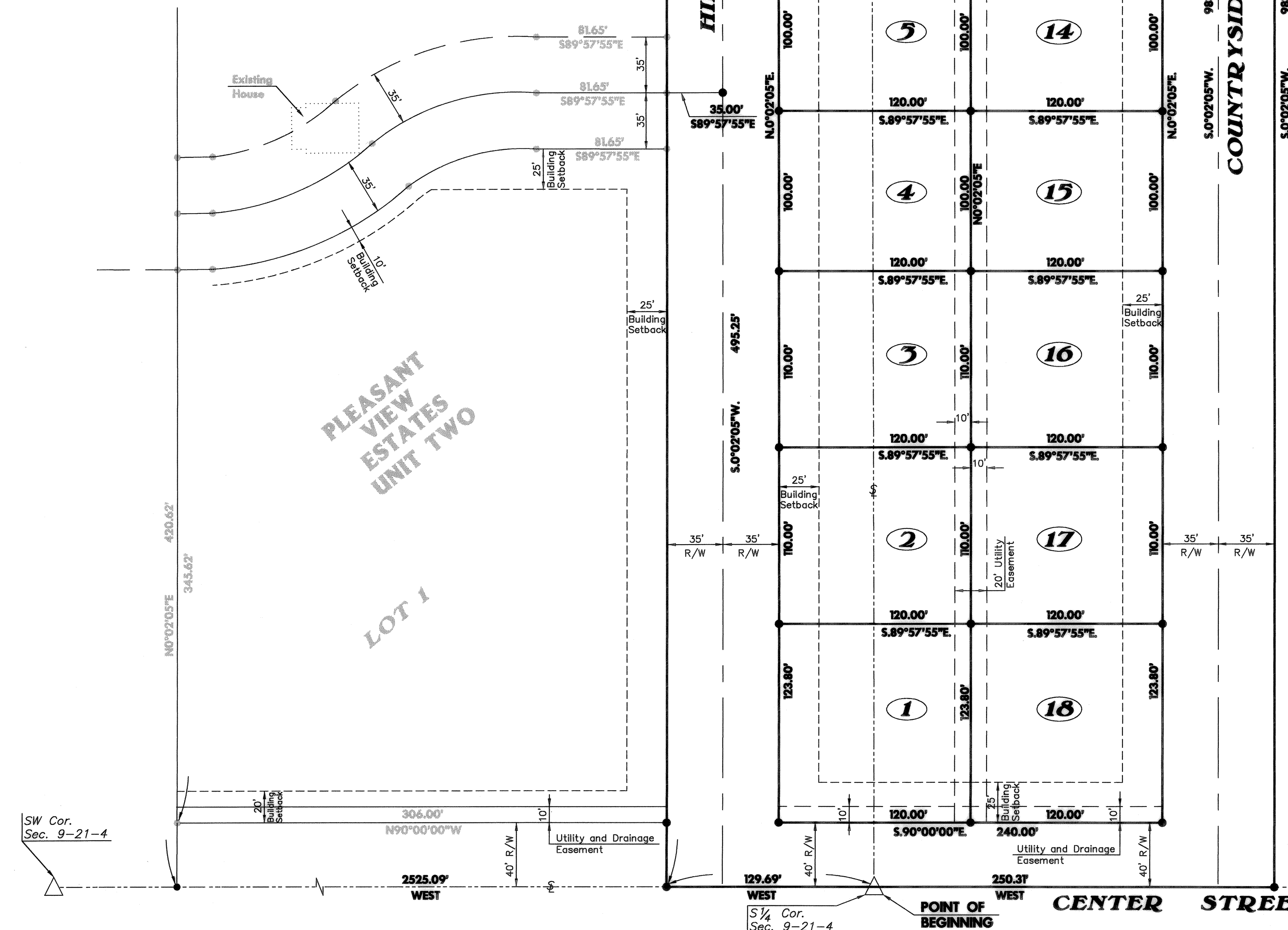

OWNER'S CERTIFICATION AND DEDICATION

STATE OF KANSAS } ss
COUNTY OF MCPHERSON }

This is to certify that the undersigned Owners of the land described in the Surveyor's Certificate; have caused the same to be surveyed and subdivided on the accompanying plat into lots, blocks, streets and other public ways under the name of Leon Friesen and Norma J. Ray-Friesen; that all highways, streets, alleys, easements and public grounds as denoted on the plat are hereby dedicated to and for the use of the public for the purpose of constructing, operating, maintaining and repairing public improvements; and further that the land contained herein is held and shall be conveyed subject to any restrictions, reservations, and covenants on file or hereafter filed in the Office of the Register of Deeds of McPherson County, Kansas.

Date Signed: Oct 25, 1995

Date Signed: Oct 25, 1995

Owner: Leon Friesen

Owner: Norma J. Ray-Friesen

CERTIFICATE AS TO COUNTY PUBLIC IMPROVEMENTS

STATE OF KANSAS } ss
COUNTY OF MCPHERSON }

I, the undersigned, do hereby certify that the required guarantees as posted for the completion of improvements covering Friesen East, pertaining to the subject plat and not under other Federal, State or City completion obligations; which are based on a licensed engineer's plans and specifications; and which are approved by all public authorities having jurisdiction.

Date Signed: _____

McPherson County Engineer

COUNTY CLERK AND CITY CLERK CERTIFICATE

STATE OF KANSAS } ss
COUNTY OF MCPHERSON }
CITY OF INMAN

We, the undersigned, County Clerk of McPherson County, Kansas, and City Clerk of the City of Inman, Kansas, within our respective jurisdictions, do hereby certify that at the date of this certificate, all currently due and owing taxes and special assessments of any kind assessed against any of the land included in this plat, have been paid.

Date Signed: 10-2-96

Date Signed: 10-9-95

Susan R. Merg
County Clerk
KANSAS

Eva J. Dineen
City Clerk

GOVERNING BODY CERTIFICATE

STATE OF KANSAS } ss
CITY OF INMAN

This plat approved and all dedications shown hereon, if any, are hereby accepted by the Governing Body of the City of Inman, Kansas, on 10-9-95.

ATTEST:

Max Schmitt
Mayor

Eva J. Dineen, City Clerk

COUNTY COMMISSIONERS' CERTIFICATE

STATE OF KANSAS } ss
COUNTY OF MCPHERSON }

The dedications shown on this plat are hereby accepted by the Board of County Commissioners, McPherson County, Kansas, on 10-9-95.

ATTEST:

Commission Chairman

_____, County Clerk

Entered on transfer record on February 2, 1996

Susan R. Merg
County Clerk
KANSAS

PLANNING AGENCY CERTIFICATE

STATE OF KANSAS } ss
COUNTY OF MCPHERSON }

This plat was approved by the Inman City Planning Commission on JUNE 26, 1995, and was recommended for approval by the Governing Body of the City of Inman, Kansas.

Date Signed: 8-28-95

Michael D. Luty
(Chairman)

ATTEST:

Ted B. Eitel, Secretary

REGISTER OF DEEDS CERTIFICATE

State of Kansas, McPherson Co., SS 482
This instrument was filed for record on the 2 day of Feb, A.D., 1996 at 8:30 A.M. and duly recorded in book 188B, page 33
Lincoln Paul
Register of Deeds

20.00

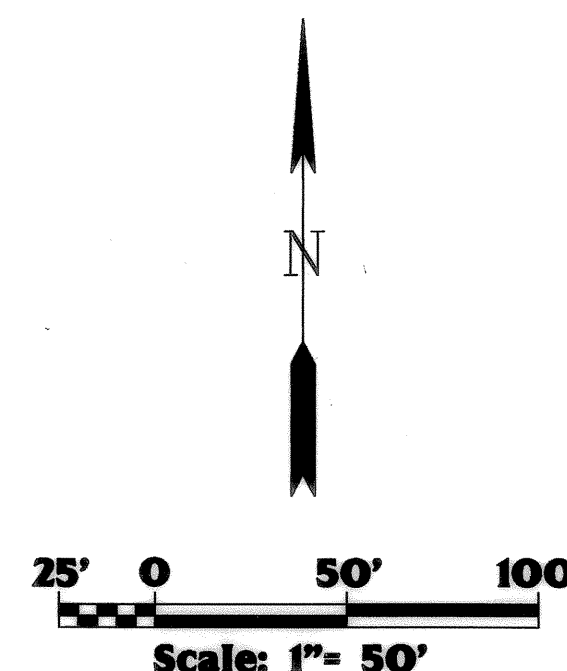

LEGEND

- Set 1/2" Iron Bar
- △ Found Monument

FINAL PLAT

FRIESEN EAST

AN ADDITION TO THE
CITY OF INMAN, KANSAS

Prepared By:

BG CONSULTANTS, INC.

ENGINEERS-ARCHITECTS-SURVEYORS
MANHATTAN, KANSAS HUTCHINSON, KANSAS
LAWRENCE, KANSAS EMPORIA, KANSAS

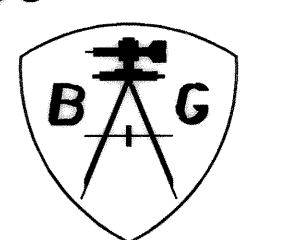

June 1995 H94-349